The Reflector 1957

Digitized by the Internet Archive
in 2019 with funding from
North Carolina Digital Heritage Center

https://archive.org/details/reflector19571957cobb

Dedication

It is with sincere gratitude and devatian that we, the class of 1957, dedicate this editian af THE REFLECTOR to Mrs. Mary Daniel. "Miss Mary" has tried ta instill in us the qualities af gaad citizens and christians. She is a lover of humanity and is ready with a helping hand far others. We shall always remember her as a good teacher and a loyal friend.

Faculty

MR. J. L. CLAYTON
Principal
Science

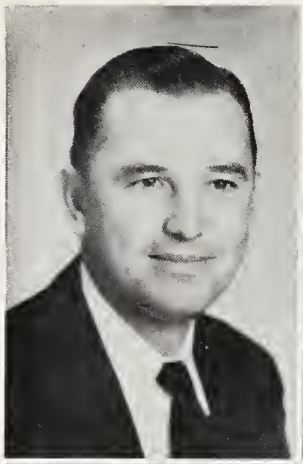

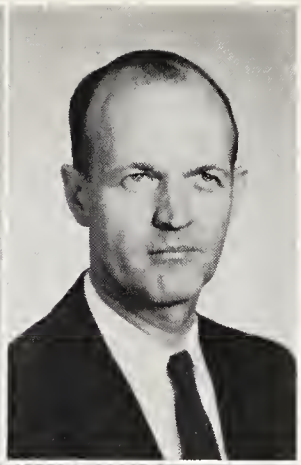

MR. E. H. WILSON
Agriculture

MRS. I. B. DAMERON
Home Economics

MRS. VAN DANIEL, JR.
French, Commerce

MRS. E. G. STRADER
Mathematics

MR. J. D. FOSTER
Physical Education
and Science

MR. B. R. LOFLIN
English

MR. DAVID WRIGHT, JR.
English,
Social Studies

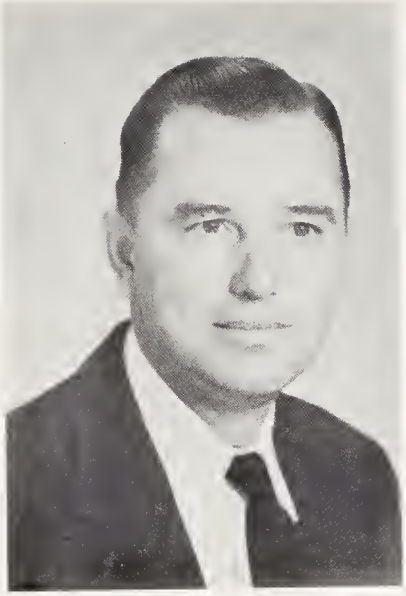

Mr. J. L. Cloyton
Principol

Front Row, left to right: Mrs. Eva Poteot, Mrs. Catherine Moore, Mrs. Minnie Law.
Bock Row: Mrs. Lu cy Alford, Mrs. Mrs. Mory Daniel, ond Mrs. Ray Phelps.

Seniors

BETSY LEE BAILEY
"Our dignity is nat what we do, but what we understand."
F.H.A. 1,2,3,4
F.H.A. Degree Chairman
4-H Club 1,2
Student Handbook Committee 4
Quill and Scrall 4
Cabb Web Staff 4
Cheerleader 3,4
Class Song Leader 1
Vated - Cutest, Best Dressed

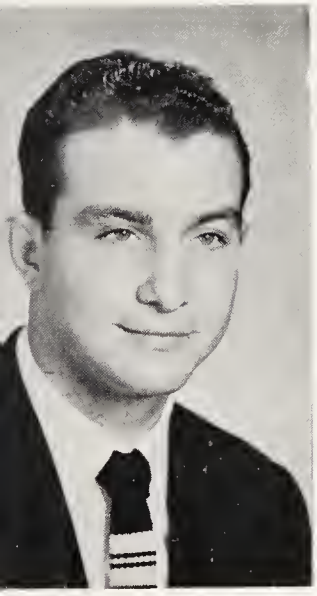

JAMES EVERETT BROWN
"Be a friend, have a friend."
F.F.A. 1,2,3,4
Basketball 2,3,4
Faotball 2,3,4
Beta Club 3,4
Key Club 4
Bus Driver 2,3,4
Quill and Scroll 4
Cabb Web Staff 4

JAMES BAILEY CHANCE
"Never ta farget ta smile when you are sad."
F.F.A. 1,2,3,4
Bus Driver 4
4-H Club 1
Cabb Web Staff 4
Vated - Quietest

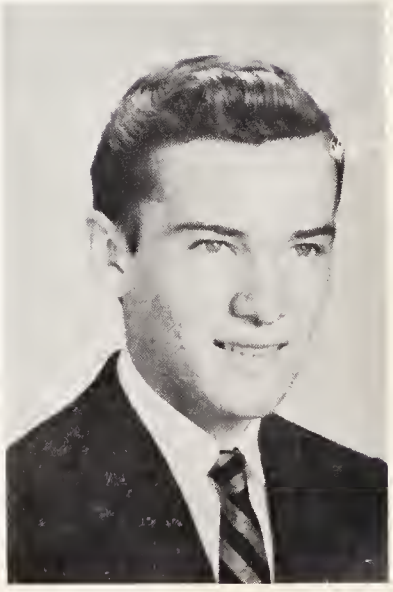

EDNA LOIS COX
"Wherever there's o will there's o woy."
F.H.A. 2,3,4
Typist on Cobb Web Stoff
Quill ond Scroll 4
4-H Club 1
F.H.A. Finonce Committee 4

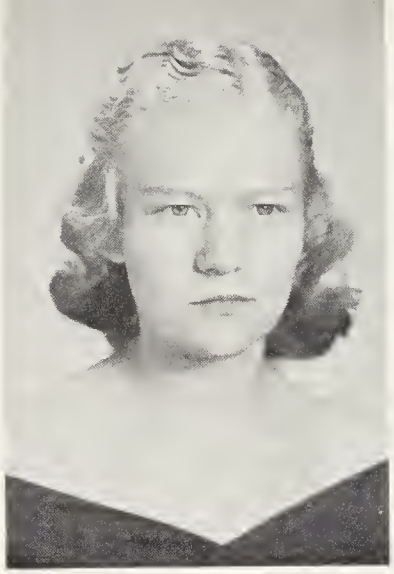

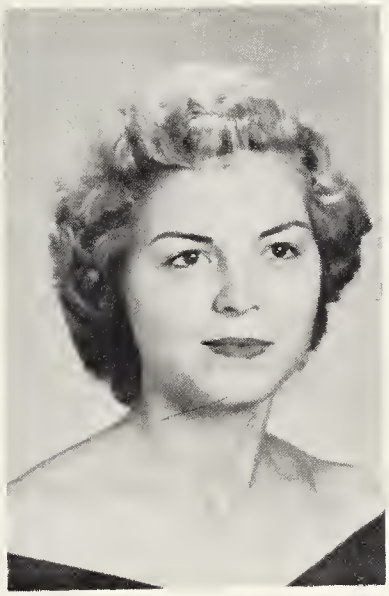

REBECCA WARE CRUMPTON
"Whotever will be, will be."
F.H.A. 2,3,4
4-H Club 1,2
F.H.A. Finonce Committee 3
Notion Editor on Cobb Web Stoff
Student Hondbook Committee
Voted - Quietest

CHRISTINE CAROLYN CUSTER
"Without confidence there is no friendship."
Basketboll 1,2,3,4
Morshol 3
Class Secretory 2
Closs Fovorite 1,2
F.H.A. 1,2,3,4
Beto Club 3,4
President of Beto Club 4
Quill ond Scroll 4
Reflector Staff 4
Cobb Web Stoff 4
F.H.A. Reporter 2,4
Voted - Most Courteous, Most Athletic,
Best All-Around
May Doy Comm. 4
F.H.A. Hist. 3

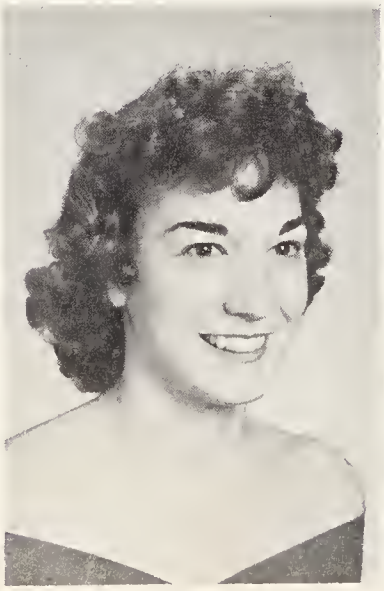

DAVID LEE DALTON
"Look before you leap."
Marshal 3
F.F.A. Honor 1,2,3,4
Bus Driver 2,3,4
Beta Club 3,4
Quill and Scroll 4
Cobb Web 4
Associate Editor on Annual Staff 4
Class President 1
Class Reporter 2
Class Secretary 3
Class Vice-President 4
Basketball 2,3,4

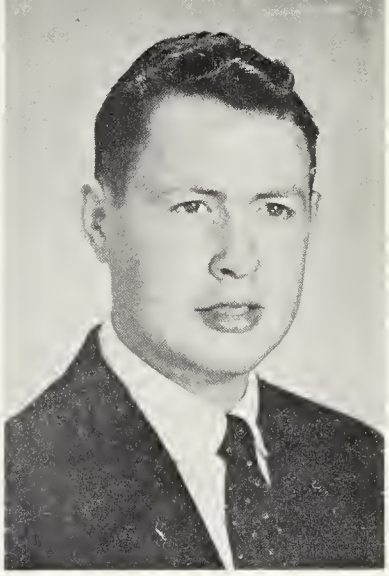

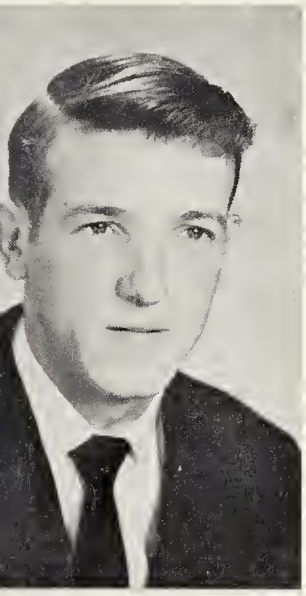

KENNETH GATEWOOD FUQUA
"So much to do; so little done."
F.F.A. 1,2,3,4
Football 4
Cobb Web Staff 4
Bus Driver 2,3,4

JAMES PETER GRIZZLE
"And still be doing, never done."
F.F.A. 1

CHARLES MARSHALL GUEST, JR.
"A good lough is sunshine in o house."
Footboll 3,4
Bosketboll 2,3,4
Boseboll 4

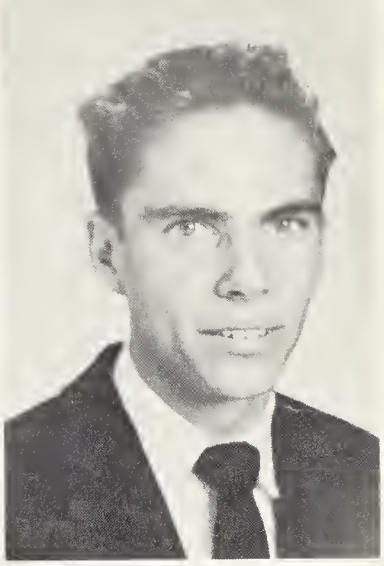

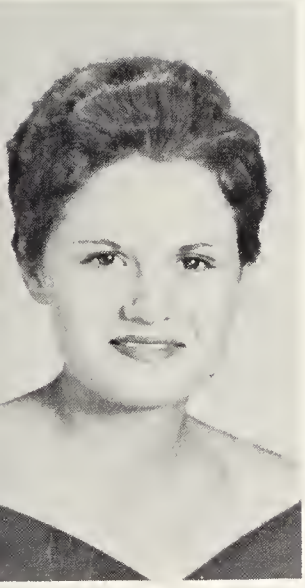

NANCY LOUISE HALL
"It is o friendly heart thot hos plenty of friends."
4-H Club 1,2
F.H.A. 2,3,4
Closs Treosurer 4
Cheerleoder 4
Reflector Staff 4
Quill ond Scroll 4
Cobb Web Staff 4
Moy Court Attendont 3
Honorary Vice-President of Donville Fair
Voted - Friendliest

MILDRED ELOUISE HAMMOCK
"Both wise and bath delightful, too."
F.H.A. 1,2,3,4
Secretary and Treosurer F.H.A. 2
4-H Club 1,2,3
Beta Club 3,4
Secretary Beto Club 4
Quill ond Scroll 4
Closs Reporter 3
Cobb Web Stoff 4

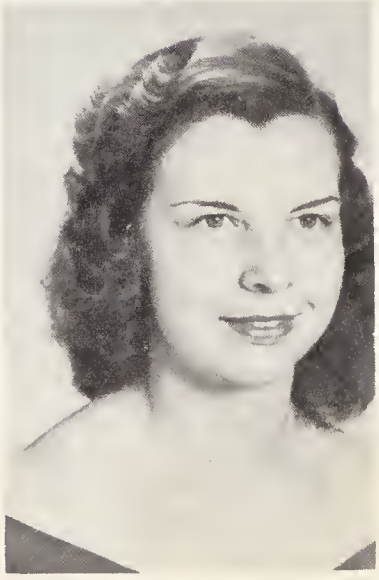

PEGGY JUNE HENDERSON
"How sweet to remember the trouble
that is post."
F.H.A. 1,2,4
Cheerleader 1,3
4-H Club 1,3
Song Leoder 1

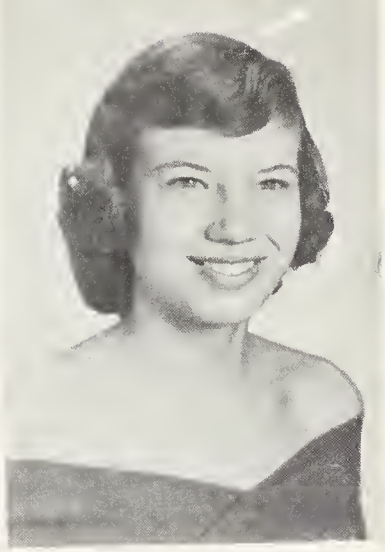

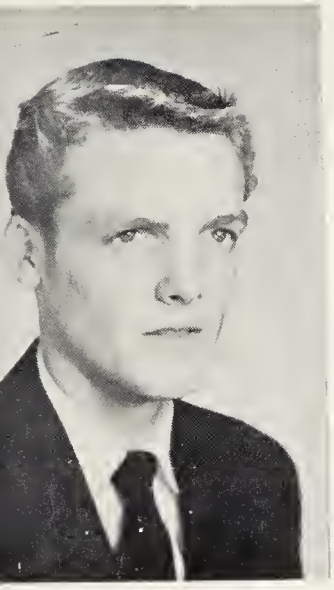

GLENN OWEN HODGES
"The friends of my friends ore my
friends."
Footboll 2,3,4
Baseboll 1,2,3,4
Basketboll 2,3,4
F.F.A. 1,2,3,4
Cobb Web Staff 4
Reflector Staff 4
Closs Fovorite 3
Voted - Cutest, Best Looking

JOSEPH HODGES JONES
"The only woy to have a friend is
to be one."
F.F.A. 1,2,3,4
Footboll 2,3,4
Baseboll 3
Bosketboll 2
F.F.A. Honors 1,2,3,4
Cobb Web Stoff 4
Bus Driver 2,3,4

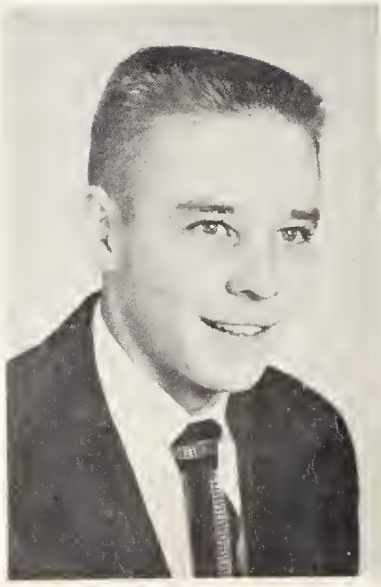

LILLIAN ANNETTE LAW
"Longer Liveth o Glad Man Thon a Sorry."
Closs President 4
F.H.A. 1,2,3,4
President of F.H.A. 2
Reporter of F.H.A. 3
Historion of F.H.A. 4
Beto Club 3,4
Treosurer of Beto Club 4
Moy Court Attendont 3
Closs Fovorite 3,4
Closs Secretory 3
Cobb Web Stoff 4
Bosketboll 1,4
Morshol 3
Quill and Scroll 4
Voted - Most Likely to Succeed
Most Populor

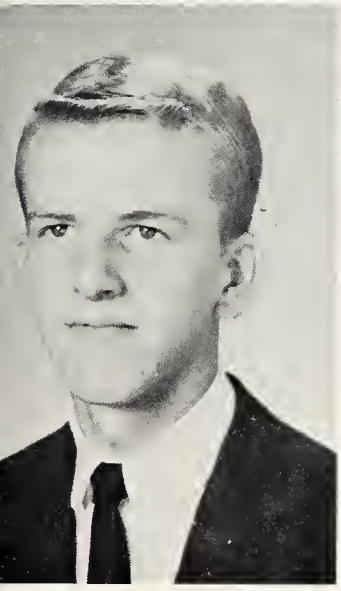

SIDNEY EDWARD LAW
"To God, thy Country, ond thy Friends be True."
Basketball 2
Closs President 1,3
Closs Treasurer 2
Beto Club 3,4
Vice-President of Beta Club 4
President Key Club 4
Cobb Web Stoff 4
Quill ond Scroll 4
Chief Morshol 3
F.F.A. 1,2,3,4
Vice-President F.F.A. 3
President F.F.A. 4
F.F.A. Honors 1,2,3,4
Voted -- Most Courteous, Most Dependoble, Most Likely To Succeed, Intellectuol, Best Dressed, Most Studious

JUNE MARIE LAWS
"Without love, there is no happiness."
F.H.A. 1,2,3,4
Basketboll 2
Quill ond Scroll 4
Reflector Staff 4
Sec. of Class 4
Cobb Web Stoff 4
Choirman of Chopel Committee 2,3
F.H.A. Constitution Committee 4
Voted - Best Looking

MILDRED STUMP SHOPE
"We know the truth, not only by the reoson but olso by the heort."
F.H.A. 4
4-H Club 1,2,3

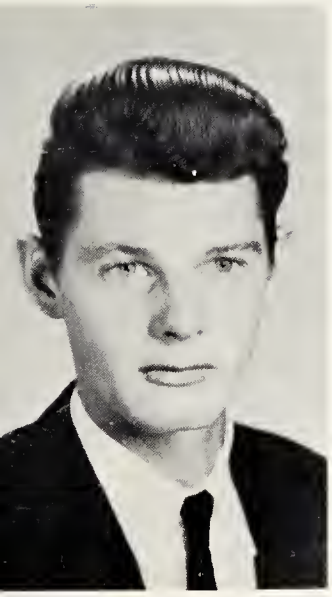

TONY ERVIN STANLEY
"Silence is the perfect herold of joy."
F.F.A. 1,2,3,4
Footboll 3
Baseboll 4
Bus Driver 2,3,4

CHARLIE MARION TILLEY
"Giving ond keeping require broins."
Football 3,4
Baseball 1,2,3,4
Basketball 1,2,3,4
F.F.A. 1,2,3,4
Bus Driver 2,3,4
Cobb Web Stoff 4
Voted - Most Populor

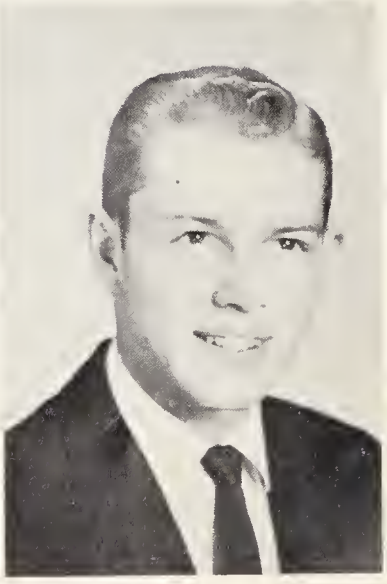

NELLIE GAIL WALKER
"Think twice before you speak once."
F.H.A. 2,3,4
Basketball 2
Quill and Scroll 4
Cobb Web Staff 4
Degree Chairman for F.H.A. 3
4-H Club 1
Voted - Most Loyal

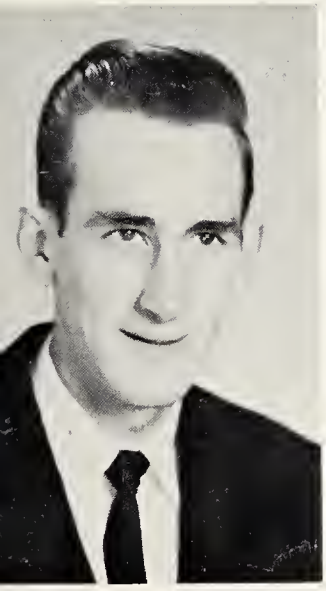

WILLIAM RONALD WALKER
"Common sense is not a common thing."
F.F.A. 1,2,3,4
Football 2,3,4
Basketball 2,3,4
Co-Captain Basketball 4
Key Club 4
Baseball 3,4
Voted - Most Friendly, Most Athletic,
Best All-Around

PEGGY MARIE WATLINGTON
"Nothing is impossible to a willing heart."
4-H Club 1,2
Class Reporter 4
Class Secretary and Treasurer 1,2
4-H Secretary 2,3
Cobb Webb Staff 4
F.H.A. 4
Cheerleader 1,2,3

LONNIE LEROY WHITE
"Art in his Glorious Mind."
F.F.A. 1,2,3,4
Parliamentary Procedure 3,4
Seed Judging 3
Dairy Judging 3
F.F.A. Treasurer 3,4
Class President 2
Class Vice-President 3
Cobb Web 4
Reflector Staff 4
Bus Driver 2,3,4
Baseball 1,2,3,4
Basketball 3,4

PICTURE NOT AVAILABLE

GEORGE NATHAN TURNER
"If you can't play a sport, be one."
4-H Club 1
F.F.A. 1,2,3,4
Football 2,3
Basketball 2,3,4
Baseball 2,3,4
Bus Driver 3,4
Parliamentary Procedure 4

JOSEPH EARL DOVE
"Practice what you preach."
F.F.A. 1,2,3,4
Baseball 2,3,4
Bus Driver 3,4

PICTURE NOT AVAILABLE

1. June Laws
2. Lois Cox
3. Mildred Hommock
4. Joseph Jones
5. Charlie Tilly
6. Leroy White
7. Kenneth Fuqua
8. Nellie Walker
9. Annette Low
10. Peggy Henderson
11. Betsy Boiley
12. Chorles Guest
13. Glenn Hodges
14. Ronold Walker
15. Tony Stonley
16. Dovid Dolton
17. Peggy Wotlington
18. Edward Low
19. Jomes Brown
20. Nancy Holl
21. Corolyn Custer
22. Joseph Dove
23. Rebecco Crumpton

Superlatives

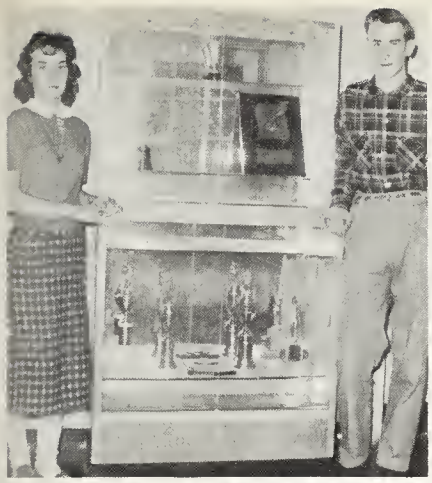

MOST ATHLETIC
Carolyn Custer - Ronald Walker

MOST LOYAL
Nellie Walker - David Dalton

BEST DRESSED
Ed Law - Betsy Bailey

QUIETEST
Rebecca Crumpton - Bailey Chance

MOST LIKELY TO SUCCEED
Ed Law - Annette Law

Superlatives

BEST ALL-AROUND
Ronald Walker - Carolyn Custer

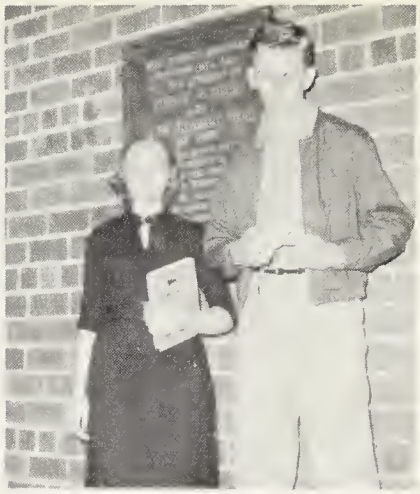

MOST DEPENDABLE
Lois Cox - Ed Law

CUTEST
Glenn Hodges - Betsy Bailey

MOST STUDIOUS
Rebecca Crumpton - Ed Law

MOST POPULAR
Annette Law - Glenn Hodges

Superlatives

WITTIEST
Peggy Watlington - Jaseph Dave

MOST INTELLECTUAL
Annette Law - Ed Law

MOST FRIENDLY
Ronald Walker - Nancy Hall

MOST COURTEOUS
Ed Law - Caralyn Custer

BEST LOOKING
Glenn Hodges - June Laws

Favorites

Class

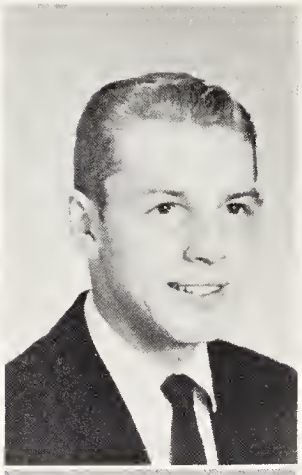

Annette Law - Charlie Tilley

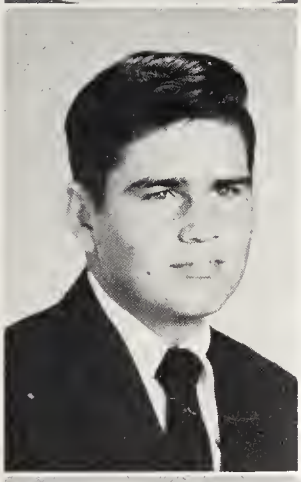

Irvin Thompson - Ellen Rice

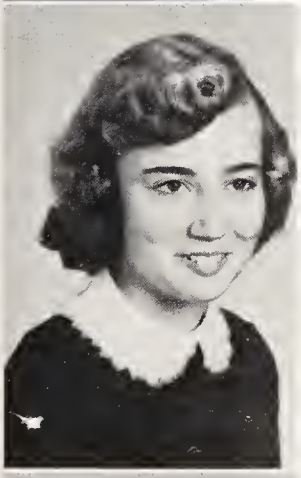

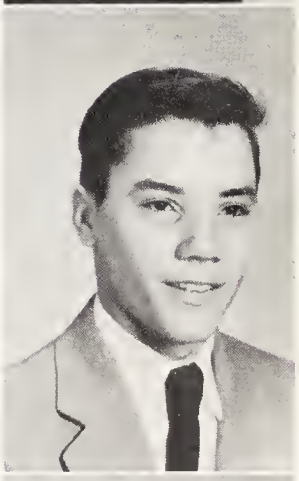

Judy Atkins - Jimmy Gregory

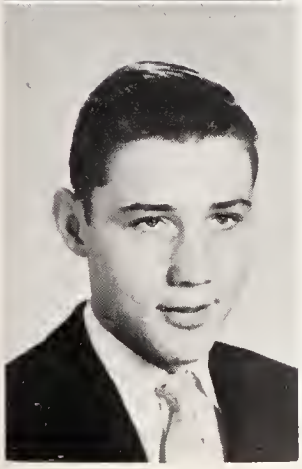

Avery Marshall - Barbara Johnson

Favorites

Juniors

Felicia

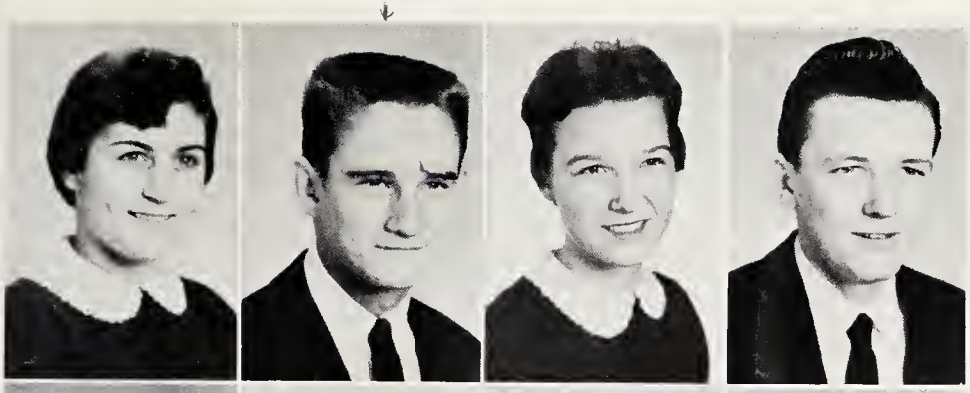

Virginia Austin
Linwood Crichtan
Mildred Bailey
Danald Gilliam

Jane Braaks
J. W. Green
Jean Davis
Marie Dunevant

Jerry McDawell
Marie Fitzgerald
Dean McGalliard
Marie Janes

Thamas Nance
Marie Hunt
Calvin Pettigrew
Judy Layne

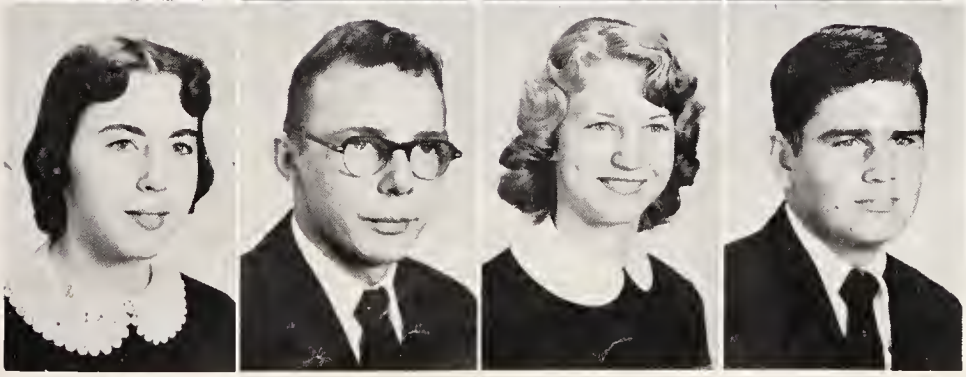

Jean Lovell
William Lee Pawell
Elizabeth Miltan
Irvin Thampsan

Eunice Paschal
Leonard Underwood
Peggy Pickeral
Clyde Walker

Virginia Pruitt
David Walker
Ellen Rice
Curtis Shaw

Delores Shelton
Mildred Slaydon
Alice Taylor
Shirley Thompson

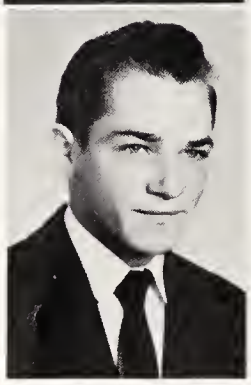

Ralph McGuire

NOT SHOWN

Henry Goad
Reuben Poteat

Sophomores

Judith Atkins
John Baise
Grace Bailey
Billy Bray

Wilda Bailey
Berry Crumpton
Juanita Brown
Thomas Daniel

Marie Carroll
James Dove
Katherine Cobb
Thomas Farthing

Rowann Cobb
Bennie Fuller
Adell Cox
Neal Giles

Elizabeth Early
Jimmy Gregory
Dorothy Eaton
Kenneth Hammock

Ruth Goodman
Alvin Harris
Mary Helen High
Larry Hoskins

Jeanie Hodges
Edward Keatts
Gloria Ann Hodges
Johnny Lawson

"Ignorance and Conceit Go Hand In Hand"

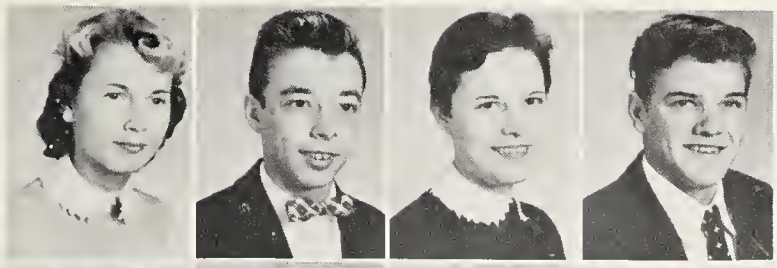

Hilda Laftis
Curtis Pickeral
Wanda Lavelace
Wayne Sartin

Nancy Lou McKinney
Jimmy Seamster
Daris Underwaad
Jerry Sheltan

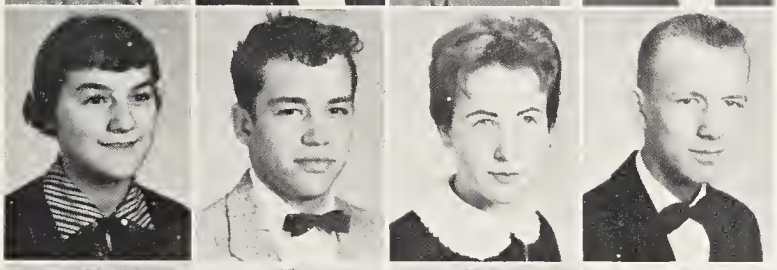

Joanne Ware
Corltan Smith
Peggie Warren
Phillip Thompson

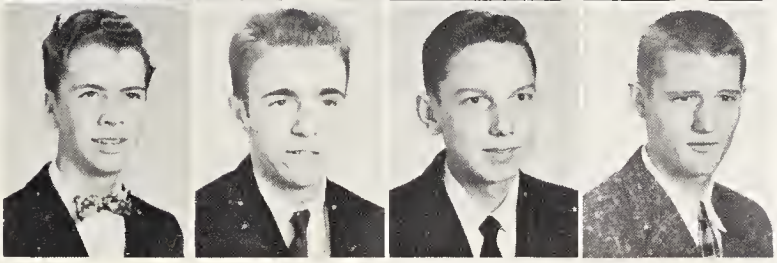

Broughton Walker
Carsan White
Tammy Meadows
Thomas Wilhait

NOT SHOWN

Neal Atkins
William Clayton
Raberto Evans

Freshmen

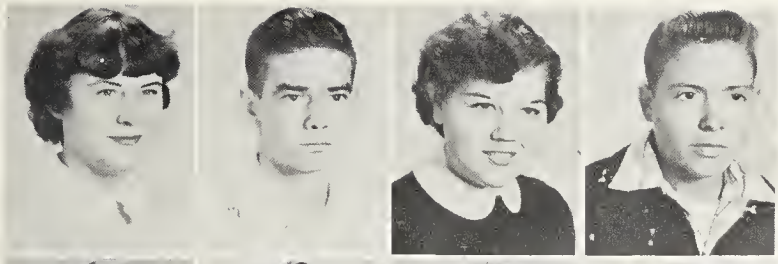

Ocie Adams
Babby Adkins
Jeanette Adkins
Carrall Bray

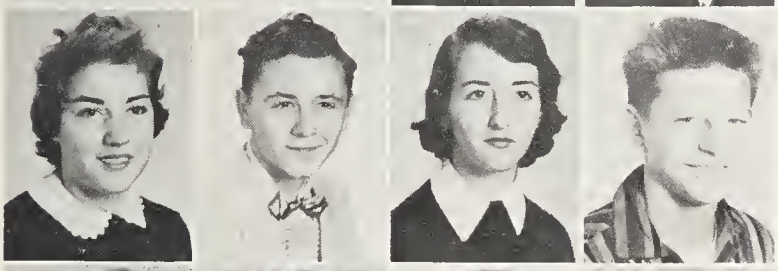

Patsy Adkins
Harry Burgess
Dianna Austin
Jahn Claytan

Denny

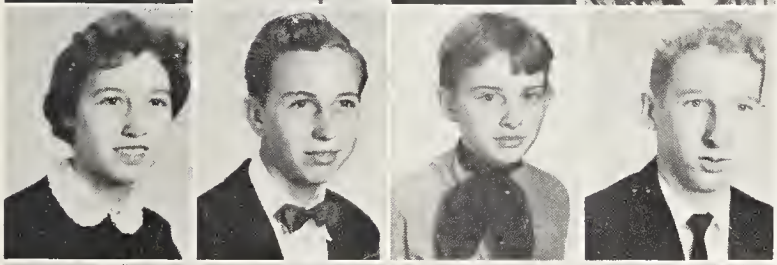

Patricia Bailey
Jerry Carnell
Carrie Baise
Gearge Dameran

Peggy Custer
Jae Daniel
Brenda Gentry
Ted Davis

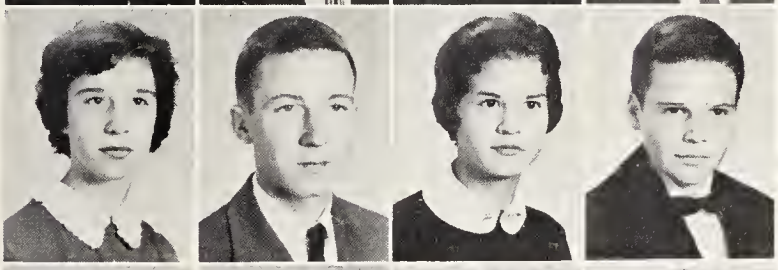

Jean Gentry
Ranald Gilliam
Gail Goad
Leray Jones

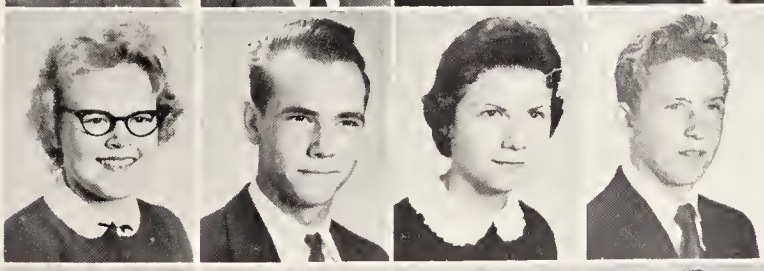

Janice Harrelson
Frank Lang
LaRue Harrelson
Herbert Lucas

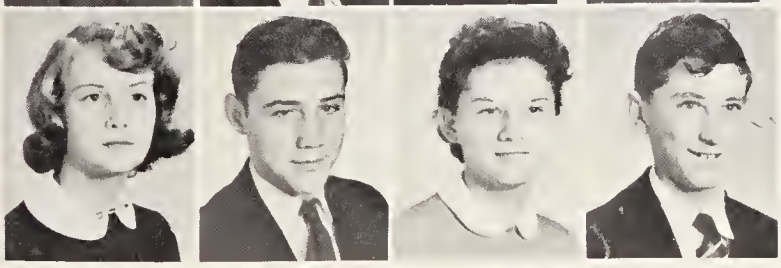

Ruth Hunt
Avery Marshall
Barbara Ingram
Tammy McGee

"Simple are the wards of truth"

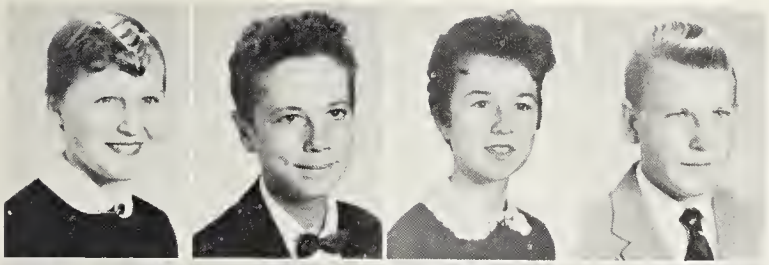

Judy Jones
Wilbur Nance
Barbara Johnson
Carroll Smith

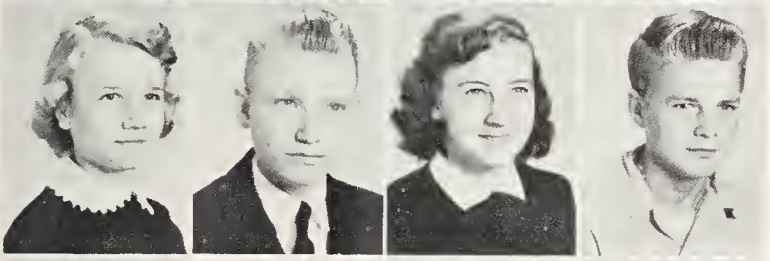

Mary Carolyn Law
Henry Smith
Linda Martin
Arthur Taylor, Jr.

Linda McKinney
Wayne White
Rachel Pruitt
Carrie Jane Rice

Betty Lou Robertson
Tillie Sartin
Vivian Setiff
Mildred Watlington

Shirley Wilkerson

NOT SHOWN

Robert Fowler
Wesley Crumpton
John Daniel
Rodger Hodges
David Wray

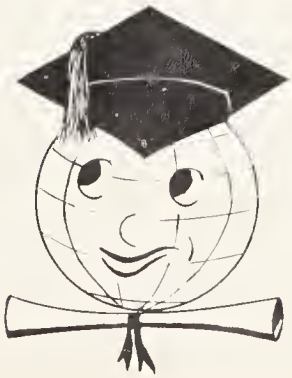

Snaps

Grades

First Grade

FIRST ROW: Pam Hodges, Beverly Stallings, James Rice, Richard Rice, Bryant Shelton, Lee Atkins, Edna Adams. SECOND ROW: Rosa Fuqua, Linda Slaydon, Paul Early, Gayle Snead, Sandra Wilson, Betty Langley, Ruth Wilson. THIRD ROW: Donald Pegram, Cecil Wray, John Rice, Michael Causby, Kaye Loftis, Kay Jeffress, Mikell Stallings, Danny Ingram. FOURTH ROW: Jerry Shepherd, David Crumpton, Edward Fuqua, Ray Pruitt, Anna Fuqua.

Second Grade

FIRST ROW: Joe Cobb, Donna Tate, Dwight Smith, Donna Rainey, William Wilson, Jo Ann Rice. SECOND ROW: Elizabeth Baldwin, Kathy McKinney, Edna Adams, Tom Pickeral, Penny Page, Douglas Woodson. THIRD ROW: Doris Hill, Janice Tate, Lee Langley, Roger Henderson, Alton Hodges, Linda Hodges, Mary Jo Jones. FOURTH ROW: Gene Loftis, Bobby Pruitt, Patsy Shepherd, Bob Moore, Carolyn Keatts, Bob Pruitt, Nancy Pickeral, Marlene C., Alvis H.

First Grade

FIRST ROW: Pam Hodges, Beverly Stallings, James Rice, Richard Rice, Bryant Shelton, Lee Atkins, Edna Adams. SECOND ROW: Rosa Fuqua, Linda Slaydon, Paul Early, Gayle Snead, Sandra Wilson, Betty Langley, Ruth Wilson. THIRD ROW: Donald Pegram, Cecil Wray, John Rice, Michael Causby, Kaye Loftis, Kay Jeffress, Mikell Stallings, Danny Ingram. FOURTH ROW: Jerry Shepherd, David Crumpton, Edward Fuqua, Ray Pruitt, Anna Fuqua.

Second Grade

FIRST ROW: Joe Cobb, Donna Tate, Dwight Smith, Donna Rainey, William Wilson, Jo Ann Rice. SECOND ROW: Elizabeth Baldwin, Kathy McKinney, Edna Adams, Tom Pickeral, Penny Page, Douglas Woodson. THIRD ROW: Doris Hill, Janice Tate, Lee Langley, Roger Henderson, Alton Hodges, Linda Hodges, Mary Jo Jones. FOURTH ROW: Gene Loftis, Bobby Pruitt, Patsy Shepherd, Bob Moore, Carolyn Keatts, Bob Pruitt, Nancy Pickeral, Marlene C., Alvis H.

Third Grade

FIRST ROW: R. Pickeral, D. Robertson, D. Rice, H. Perkins, B. Atkins, L. Wilson, B. Pascall, K. Woodson. SECOND ROW: J. C. Cobb, R. Orr, W. Smith, C. Shelton, P. Snead, E. Chambers, E. Page. THIRD ROW: M. Fuqua, L. Hodges, T. Apple, G. Pickeral, J. Walker, M. Henderson, B. Page, C. Apple. FOURTH ROW: L. Guill, J. Neighbors, R. Baldwin, B. Smith, D. Wray, R. Brooks. FIFTH ROW: C. Neighbors, M. Jones, A. Stanley.

Fourth Grade

FIRST ROW: B. Boswell, M. Hodges, B. Milton, J. Snead, M. Daniel, M. L. McFarling. SECOND ROW: J. Webb, C. Davis, G. A. Smith, S. Brandon, M. Smith, B. Ware, C. J. Walker, J. Jones. THIRD ROW: J. Boswell, C. Farthling, N. Young, L. Sartin, A. Hodges, J. McGalliard, M. Yarbrough, J. Powell. FOURTH ROW: A. Smith, D. Smith, T. Harrelson, D. Gillispie, O. Everett.

Fifth and Sixth Grades

FIRST ROW, left to right: Bootsie Massey, Patricia Stanley, Henry Pettigrew, Brenda Slaydan, Ralph Shreve, Judy Page, Mabel Chumbley, Christina Tilley, Linda High, Margie Rice. SECOND ROW: Narma McKinney, Margaret Jefferies, Mary Carolyn Daniel, Nancy McKinney, Kaye Smith, Jane Nethery, Anita Jones, Joan Walker, Jimmy Cabb, Eddie Strader. THIRD ROW: Mrs. Alfard, Vance Paschal, Jae Sartin, Lienward Daniel, Tommy Early, Ben Daniel, James Crumpton, G. B. McKinney, James Bauldin.

Seventh and Eighth Grades

FIRST ROW, left to right: Wayne Paschal, Walter Ware, Tammy Harrelsan, James Faster, Sue Austin, Mary Hodges, Audrey Chumbley, Catherine Phelps. SECOND ROW: Bud McKinney, Peter Eaton, Lean Paschal, Cable Early, Hazel Webb, Elizabeth Eastan, Dorathy Walker, Jeanette Loftis. THIRD ROW: Mrs. Moare, Jackson Wray, J. W. Pickeral, Betty Sartin, Caral Hall, Mary Billingsly, Nancy Watlingtan.

Snaps

MAYDAY

May Court

May Day Dancers

JR-SR

Dance

Candy House

Jr.-Sr.

Activities

Reflector

STANDING: June Laws, Assembly Manager; Glen Hodges, Advertising Manager; Leroy White, Art Editor; David Dalton, Associate Editor. SEATED: Carolyn Custer, Business Manager; Nancy Hall, Editor-in-Chief.

Cobb Web

STANDING: V. Austin, B. Bailey, C. Custer, J. Brown, G. Hodges, J. Jones, B. Chance, K. Fuqua, D. Dalton, L. White, R. Cobb, R. Crumpton, L. Cox, P. Watlington, C. Tilley, H. Burgess, J. Laws, N. Hall. SEATED: N. Walker, A. Law, M. Hammock, E. Law, Mrs. Van Daniel, Advisor.

Beta Club

FIRST ROW: Annette Low, Jomes Brown, Mildred Hammock, Corolyn Custer, Ed Low, David Dalton, Mr. Billy Loflin, Advisor. SECOND ROW: Morie Jones, Marie F., Elizabeth M., Jerry McDowell, Judy L., Delores S., Donnie G., Virginio A., Marie H., Ellen R., Mildred S.

Key Club

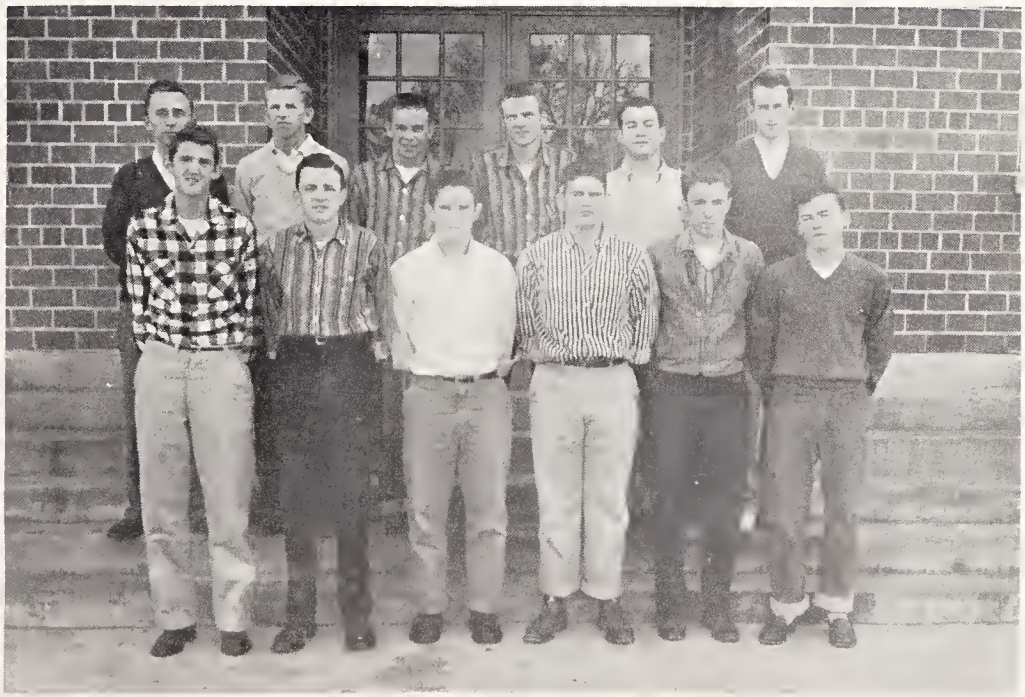

FIRST ROW: Curtis Show, Donnie Gilliom, Linwood Crichton, Irvin Thompson, Carson White, Jerry McDowell. SECOND ROW: Mr. Wright, Ed Low, Joe Jones, Glenn Hodges, James Brown, Ronold Wolker.

Quill and Scroll

STANDING: B. Bailey, N. Walker, C. Custer, Lois Cox, A. Law, Mrs. Van Daniel, Jr., J. Brown, J. Laws, D. Dalton, N. Hall. SEATED: Ed Law, Editor-in-Chief; M. Hammock.

Jr. and Sr. 4-H Club

F. H. A.

Cub Scouts

FIRST ROW: J. Cobb, A. Hodges, H. Pettigrew, Jr., R. Orr, D. Smith. SECOND ROW: W. Smith, G. Loftis, E. Page, R. Brooks, E. Strader. THIRD ROW: D. Robertson, J. Neighbors, B. Smith, B. Moore, T. Apple. Scoutmaster - E. G. Strader.

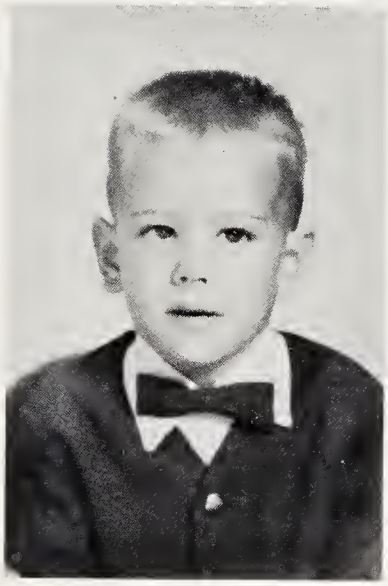

BRUCE CLAYTON

Mascots

JANICE WRIGHT

Marshals

CHIEF: Delores Shelton
Left ta right: Judy Layne, Virginia Austin, Marie Hunt, Marie Fitzgerald.

Sports

Cheerleaders

Capt. Jane Brooks

Mickey Slaydon

Brenda Gentry

Nancy Hall

Ginger Austin

Betsy Bailey

J. Brown, Co-Captain

C. White, F. Lang

C. White, J. Brown

J. Brown

W. White

I. Thampsan

W. White, C. White

D. Gilliam

D. Gilliam, C. Walker

D. Gilliam

W. White

I. Thompsan
C. Tilley, C. Walker, L. Crichtan

F. Long

C. Tilley, Clyde Walker

W. Lovelace, R. Cobb

B. Johnson, M. Jones

V. Pruitt, M. Bailey
J. Ware

M. Watlington, V. Pruitt
E. Rice

P. Warren, J. Layne
B. Robertson

P. Custer, M. Hunt

Law, C. Custer

J. Layne, A. Law

A. Law, C. Custer

E. Earley

G. Hodges

J. Seomster, J. Shelton, A. Horris, R. Gilliom.

D. Dalton, R. Walker, C. Walker, D. Gilliam, C. Guest, C. Tilley, I. Thompson, G. Hodges, J. Brown, L. Crichton.

G. Hodges, D. Dolton, C. Wolker, J. Brown, C. Tilley.

J.W. Greene, J. Brown, D. Dalton, J. Shel-
ton, A. Horris, C. Guest, C. Wolker, N.
Turner, C. Tilley.

J.W. Greene, J. Brown, D. Dolton, J.
ton, A. Harris, C. Guest, C. Walker
Turner, C. Tilley.

J. Brown, C. Guest, C. Tilley, C. Walker, D. Dolton, R. Walker, L. White, D. Gilliam.

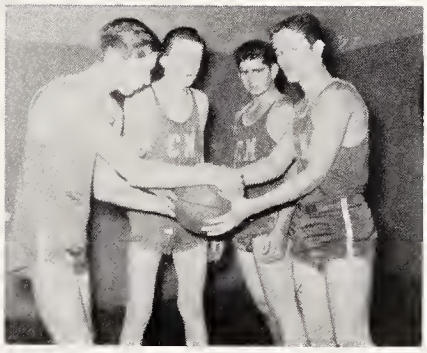

J.W. Greene, D. Gilliam, I. Thompson, L. Crichton.

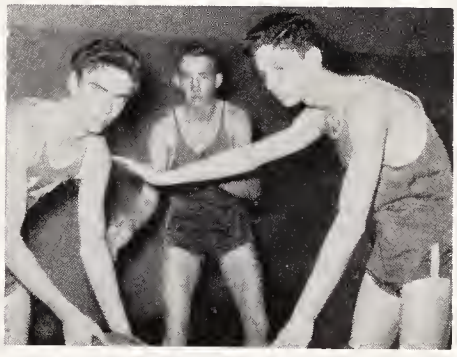

C. Guest, L. White, C. Walker

F. Evans

J. Griffin

L. Crichton

D. Gilliam

C. Walker

D. Gilliam

THE BASEBALL TEAM

G. Hodges

J. Pruitt

D. Vaughn

F. Evans

A. Durham

B. Hutson

F. Evans

J. Griffin

L. Crichton

D. Gilliam

C. Walker

D. Gilliam

THE BASEBALL TEAM

G. Hodges

J. Pruitt

D. Vaughn

F. Evans

A. Durham

B. Hutson

Advertising

NOW WHEN IN DANVILLE SHOP

AT

Thalhimers

FORMERLY L. HERMAN, INC.

DANVILLE VIRGINIA

AUTO SPECIALTY COMPANY

DANVILLE VIRGINIA

STINSON TIRE COMPANY, INC.

GENERAL TIRES

KRAFT RECAPPING SYSTEM

TELEPHONE 60

DANVILLE VIRGINIA

SOUTHERN STATES

DANVILLE COOPERATIVE

SEED - FEED - FERTILIZER
FARM SUPPLIES
530 LOYAL STREET

DANVILLE VIRGINIA

WE APPRECIATE YOUR BUSINESS

ALL NATIONAL ADVERTISED BRAND
OF CLOTHING AND ACCESSORIES

THE HUB CLOTHIERS

319 MAIN STREET

DANVILLE VIRGINIA

FIRESTONE STORES

PHILCO APPLIANCES AND T. V.
TIRES AND AUTO ACCESSORIES

PHONE 100

DANVILLE VIRGINIA

WE ARE HAPPY TO SERVE YOU WITH

FAULTLESS ICE CREAM

DANVILLE DAIRY PRODUCTS COMPANY

DANVILLE VIRGINIA

COMPLIMENTS OF

LUCKY CITY MOTORS

REIDSVILLE NORTH CAROLINA

CITY FUNERAL HOME

SERVICE DAY AND NIGHT

PHONE 3361

REIDSVILLE NORTH CAROLINA

WILKERSON FUNERAL HOME

AMBULANCE SERVICE AT ALL HOURS

PHONE 4341

REIDSVILLE NORTH CAROLINA

SHORT SUGARS DRIVE—IN

CURB SERVICE - SANDWICHES

1328 S. SCALES STREET

REIDSVILLE NORTH CAROLINA

EGGLESTON BROTHERS OIL CO.

ACCESSORY JOBBERS

DISTRIBUTORS PURE OIL CO.

PHONE 4992-7215

REIDSVILLE NORTH CAROLINA

PATTERSON PONTIAC, INC—

YOUR AUTHORIZED PONTIAC AND

GMC TRUCK DEALER

PHONE 3326-3327

REIDSVILLE NORTH CAROLINA

BARBER FLORISTS

FLOWERS FOR ALL OCCASIONS

REIDSVILLE NORTH CAROLINA

THRIFT SHOP

LADIES AND MEN'S CLOTHES

REIDSVILLE NORTH CAROLINA

CROWELL LONG AUTO COMPANY

DISTRIBUTORS FOR AMES IRRIGATION

BUILD YOUR POND NOW AND BE READY WHEN DRY

WEATHER HITS

PHONE 2120 FOR FULL INFORMATION

DANVILLE VIRGINIA

W. A. COBB

GENERAL MERCHANDISE

RUFFIN NORTH CAROLINA

THE CHILDREN'S BAZAAR

CLOTHING AND SHOES INFANTS TO 12 YEARS

LEAKSVILLE REIDSVILLE

STRADER'S SHOES

SHOES FOR THE FAMILY

REIDSVILLE NORTH CAROLINA

LEINWARD'S DEPARTMENT STORE

AIR CONDITIONED FOR YOUR OWN COMFORT

REIDSVILLE NORTH CAROLINA

NEAL TIRE COMPANY

RECAPPING AND VULCANIZING

PHONE 2191

SOUTH MAIN & INDUSTRIAL AVENUE

DANVILLE VIRGINIA

GARDNER MOTOR COMPANY

DODGE – PLYMOUTH CARS

USED CARS – TRUCKS

DANVILLE VIRGINIA

MORROW RADIO
AND
TELEVISION SERVICES

QUICK REPAIRS ON ALL MAKES

PHONE 4267 – 121

CRAGHEAD STREET DANVILLE, VIRGINIA

COMPLIMENTS OF

PRODUCER'S WAREHOUSE

and

WILLIARD GATEWOOD

INDUSTRIAL AVENUE

DANVILLE VIRGINIA

COMPLIMENTS OF

REX CAFE

DANVILLE VIRGINIA

COMPLIMENTS OF

PEERS—WISEMAN COMPANY

GENERAL INSURANCE & REAL ESTATE

642 MAIN STREET PHONE 6375

DANVILLE VIRGINIA

COMPLIMENTS OF

CAT AND FIDDLE

DANVILLE VIRGINIA

COMPLIMENTS OF

DAN VALLEY MILLS

DANVILLE VIRGINIA

HASTING'S FURNITURE COMPANY

FURNITURE FOR ALL THE FAMILY

REIDSVILLE NORTH CAROLINA

HOLDERBY RADIO SHOP

RADIO-JEWELRY-TELEVISION AND PIANOS

PHONE 7219

REIDSVILLE NORTH CAROLINA

PIEDMONT COMMERCIAL STUDIOS, INC.

520 PATTON STREET -- PHONE 5208 -- DANVILLE, VIRGINIA

203 GILMER STREET - PHONE 4358 - REIDSVILLE, N. C.

DIVISION OF PHOTOFINISHING COMPANY

BEANIE'S

THE ORIGINAL ARMY & NAVY STORE

"WHERE YOU GET THE MOST
FOR YOUR MONEY"

210 NORTH UNION STREET

DANVILLE VIRGINIA

R. L. COOK

SHELL GAS AND MOTOR OIL

GREASING---ACCESSORIES

FIRESTONE TIRES AND TUBES

PHONE 8623

DANVILLE VIRGINIA

VIRGINIA BANK AND TRUST CO.

THE BANK OF PERSONAL SERVICE

MEMBER FDIC

TWO AND ONE HALF PERCENT
PAID IN SAVINGS

DANVILLE VIRGINIA

H. P. GREEN SHOE COMPANY

"THE FAMILY SHOE STORE HOME OWNED"

FLORSHEIM
RED CROSS

ENNA JETTICK
SELBYS

PHONE 14

328 MAIN STREET

DANVILLE VIRGINIA

BOOTH WHITE SPORT SHOP, INC.

304 MAIN STREET PHONE 277

DANVILLE, VIRGINIA

CASWELL MOTOR COMPANY

AUTO SERVICE FORD AND MERCURY SALES AND SERVICE

YANCEYVILLE, NORTH CAROLINA

BUY DIAMONDS HERE WITH CONFIDENCE

MACE'S

JEWELRY-GIFTS

REIDSVILLE, NORTH CAROLINA

H. & H. CLOTHING COMPANY

WE CLOTHE THE FAMILY ON CREDIT

105 SCALES STREET

REIDSVILLE, NORTH CAROLINA

COMPLIMENTS

OF

THE Jewel Box 60 STORES

"SOUTH'S LARGEST JEWELERS"

125 SCALES STREET

REIDSVILLE NORTH CAROLINA

SELL AT

PLANTERS WAREHOUSE

GEORGE CARTER

DANVILLE, VIRGINIA

VIRGINIA CAROLINA ESSO STATION

GAS-ESSO OIL-ACCESSORIES-TIRES-TUBES

R. F. D. 4

DANVILLE VIRGINIA

G. P. RICHMOND

SINCLAIR

GASOLINE AND OIL

GOODYEAR TIRES AND BATTERIES

DANVILLE VIRGINIA

SECURITY BANK AND TRUST COMPANY

MEMBER FDIC AND FEDERAL RESERVE SYSTEM

"LARGE ENOUGH TO SERVE YOU"

"SMALL ENOUGH TO KNOW YOU"

DANVILLE, VIRGINIA 524 MAIN STREET

HODGES & POTEAT

PURE GAS AND OIL

PROVIDENCE NORTH CAROLINA

BIG APPLE FOOD STORE

GENERAL MERCHANDISE

REIDSVILLE NORTH CAROLINA

GROVE PARK DRIVE-IN

HOME OF GOOD FOOD

CURB SERVICE

SOUTH MAIN EXTENSION

DANVILLE, VIRGINIA

WHITE SWAN LAUNDRY AND DRY CLEANERS

WHERE QUALITY COUNTS

PHONE 4637 - 808 S. MAIN ST.

DANVILLE VIRGINIA

"RED" DANIEL

AMOCO STATION

PHONE EV 8-9974

HIGHWAY 86 SHADY GROVE RD.

HARRY E. BRAY INS. COMPANY

ALL FORMS OF INSURANCE

OFFICE PHONE 3V 8-2241

RESIDENCE EV 8-2953

PROVIDENCE NORTH CAROLINA

STONE HARDWARE COMPANY

A COMPLETE LINE OF HARDWARE

PHONE 3513

REIDSVILLE NORTH CAROLINA

REIDSVILLE Camera Shop

REIDSVILLE NORTH CAROLINA

RICHARDSON'S BARBER SHOP

"WE NEED YOUR HEAD
IN OUR BUSINESS."

YANCEYVILLE NORTH CAROLINA

GUNN TRACTOR COMPANY

FORD TRACTORS – EQUIPMENT

YANCEYVILLE NORTH CAROLINA

WATLINGTON'S

DRY GOODS – SPORTS WEAR – SHOES

HARDWARE – BASEBALL GOODS

YANCEYVILLE NORTH CAROLINA

GUNN APPLIANCE
AND
FURNITURE COMPANY

FURNITURE THE BETTER KIND

Authorized Dealer
GENERAL ELECTRIC
APPLIANCES

YANCEYVILLE NORTH CAROLINA

COLE CHEVROLET COMPANY

CLYDE C. COLE, MANAGER

CHEVROLET – OLDSMOBILE

YANCEYVILLE NORTH CAROLINA

COMPLIMENTS OF

MURPHY OIL COMPANY

ESSO PRODUCTS

"WE SELL AND INSTALL
WARM AIR FURNACES"

YANCEYVILLE NORTH CAROLINA

COMPLIMENTS OF

QUALITY MEN'S SHOP

YANCEYVILLE NORTH CAROLINA

T. E. STEAD LUMBER COMPANY

FRAMING AND ROOFERS

PHONE 2188

YANCEYVILLE NORTH CAROLINA

FOR ALL YOUR FURNITURE NEEDS

GAMMON FURNITURE STORE

"THE PLACE WHERE
CUSTOMERS SEND THEIR FRIENDS"

WE DELIVER

409 NORTH UNION STREET
DANVILLE VIRGINIA

DANVILLE PARTS & BODY CORP.

WE BUY --- SELL --- TRADE

PHONE 1566 OR 6870

P. O. BOX 1079

DANVILLE VIRGINIA

LINK BROTHERS PHARMACY

REIDSVILLE NORTH CAROLINA

REIDSVILLE LAUNDRY

COMPLETE LAUNDRY & DRY CLEANING

REIDSVILLE NORTH CAROLINA

ASK FOR RED BAND OR RED STAR
FLOUR AT YOUR FAVORITE
GROCERS

REIDSVILLE GROCERY CO.

REIDSVILLE NORTH CAROLINA

CLARK OIL COMPANY

WHOLESALE PETROLEUM PRODUCTS

DANVILLE VIRGINIA

BELK-STEVENS COMPANY

REIDSVILLE LEADING DEPARTMENT STORE

PHONE 7572

REIDSVILLE NORTH CAROLINA

HOOPER & MOORE

CLOTHES FOR MEN AND YOUNG MEN

REIDSVILLE NORTH CAROLINA

HUDSON & LESTER HARDWARE AND BUILDING SUPPLY COMPANY

TELEPHONE 4063 – 6228

REIDSVILLE NORTH CAROLINA

BANK OF REIDSVILLE

NORTH CAROLINA'S OLDEST BANK

REIDSVILLE NORTH CAROLINA

HAROLD ADDISON UPHOLSTERY SHOP

"FULL LINE OF UPHOLSTERY FOR AUTOS"

425 S. SCALES STREET

REIDSVILLE NORTH CAROLINA

WILLIAMS & COMPANY

ARROW SHIRTS – STETSON HATS

REIDSVILLE NORTH CAROLINA

PAT BRADY

KEROSENE AND FUEL OIL

PHONE 5151

REIDSVILLE NORTH CAROLINA

COMPLIMENTS OF

FIRST NATIONAL BANK OF REIDSVILLE

REIOSVILLE NORTH CAROLINA

DRINK Coca-Cola

REG. U. S. PAT. OFF.

REIDSVILLE NORTH CAROLINA

COMPLIMENTS

OF

MEADOWS DAIRIES

LEAKSVILLE, NORTH CAROLINA

COMPLIMENTS

OF

L. G. BALFOUR COMPANY

ROBERT WARREN —— REPRESENTATIVE

KNOWN WHEREVER THERE ARE

SCHOOLS AND COLLEGES

ATTLEBORO MASSACHUSETTS

UNIVERSITY SUPPLY LOUD
FT WORTH TEXAS